



Retrofitting of Disconnectors at Saltholme, UK

Client : Northern Power Grid, UK

Location : Saltholme Generation, Saltholme

Product: 145kV Double break Disconnector



Before Retrofitting...

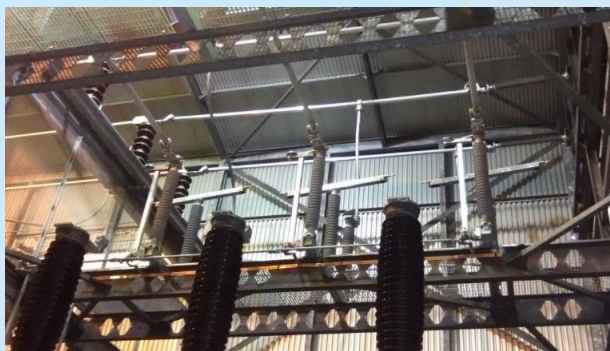

HAPAM Make Disconnector



Effects of Retrofitting...

Issues identified at site

- Aging of Disconnector change of Complete isolator including drive box due to Operation difficulty



Challenges

- Disconnector fixing Without change in existing structure, High level Mounting
- Fitment of Isolator within stipulated time period within the Warehouse space
- Matching the Drive box position with Torque bearing fixing provision



Solution provided

- New enhanced Live parts replacement
- Installation as per customer requirement to match the Existing switch mounting position

After Retrofitting...

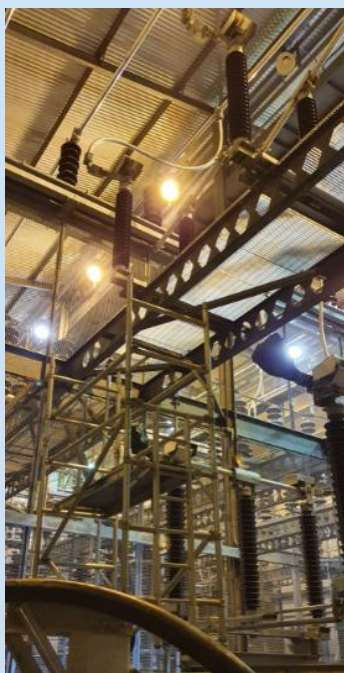

Quick turn around time

2 Sets (2 x 3= 6 Poles) of 145kV Double break need to be replaced

Please Contact for support....

Technical : Mr. E.Madhana Gopal
mgl@sspower.com

Mob:+91-8754581148

Commercial : Mr. S.R.Kumaresh
srk@sspower.com

Mob:+91-9381869200